



OAKFIELD



Seaside, Eastbourne, BN22 7NG

£725 Per Calendar Month



Seaside, Eastbourne, BN22 7NG

This one bedroom flat is conveniently located within walking distance to Eastbournes Vibrant Seafront and town centre.

Comprising of a cosy living/kitchen space, double bedroom and good size bathroom with bath and shower!

The property is situated close by to all local public transport links and offers on street permit parking available through the council.

Please note:

An annual household income of £21,750 is required to pass affordability checks





Kitchen/Living Room

8'2" x 11'1" (2.50 x 3.40)

Bedroom

9'6" x 8'2" (2.90 x 2.50)

Bathroom

8'2" x 4'7" (2.50 x 1.40)

Council Tax band A - £1611



Floor Plan

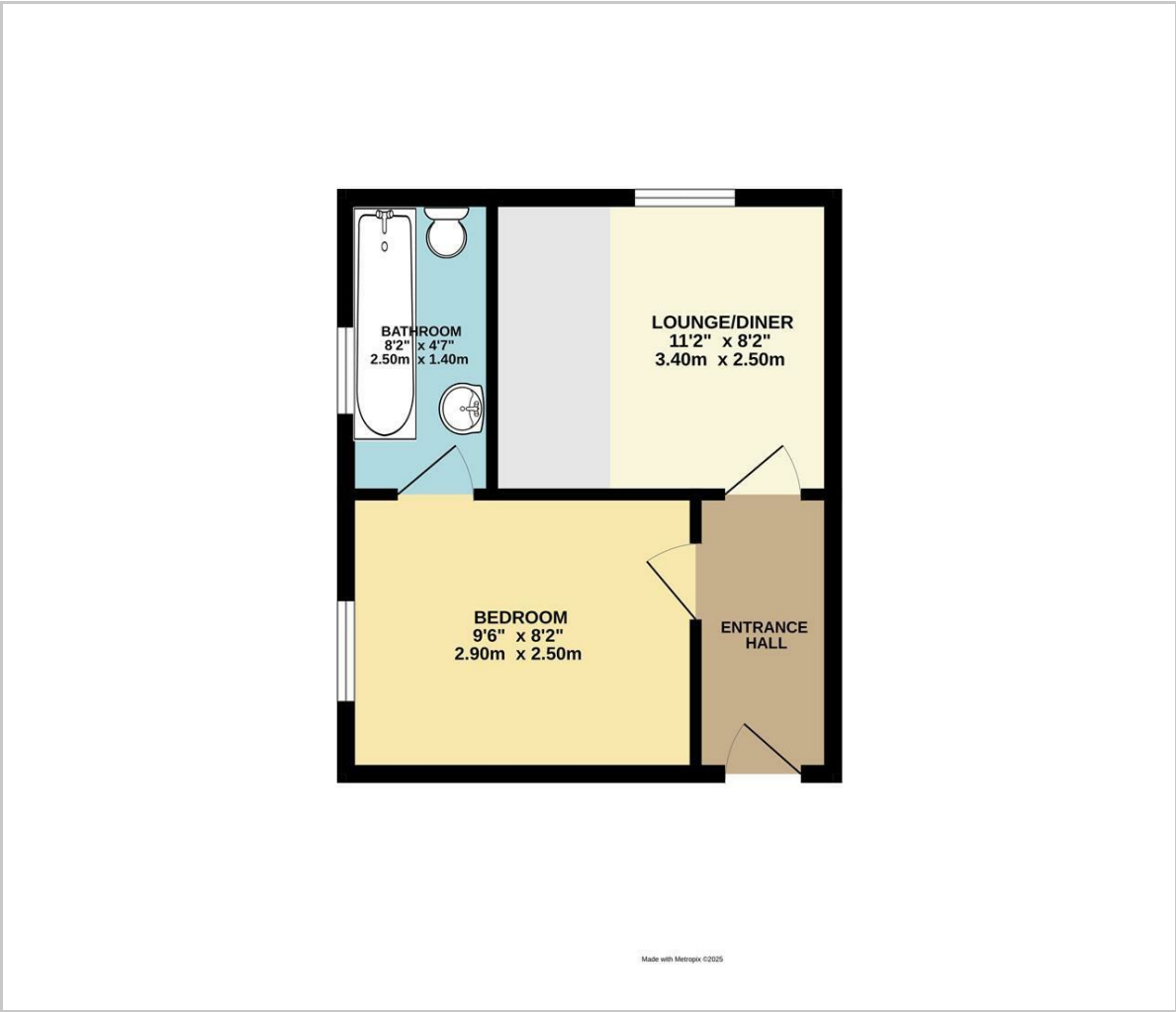

Viewing

Please contact us on 01323 405553 if you wish to arrange a viewing appointment for this property or require further information.

These particulars, whilst believed to be accurate are set out as a general outline only for guidance and do not constitute any part of an offer or contract. Intending purchasers should not rely on them as statements of representation of fact, but must satisfy themselves by inspection or otherwise as to their accuracy. No person in this firms employment has the authority to make or give any representation or warranty in respect of the property.

Area Map



Energy Efficiency Graph

